

MICROFILMED

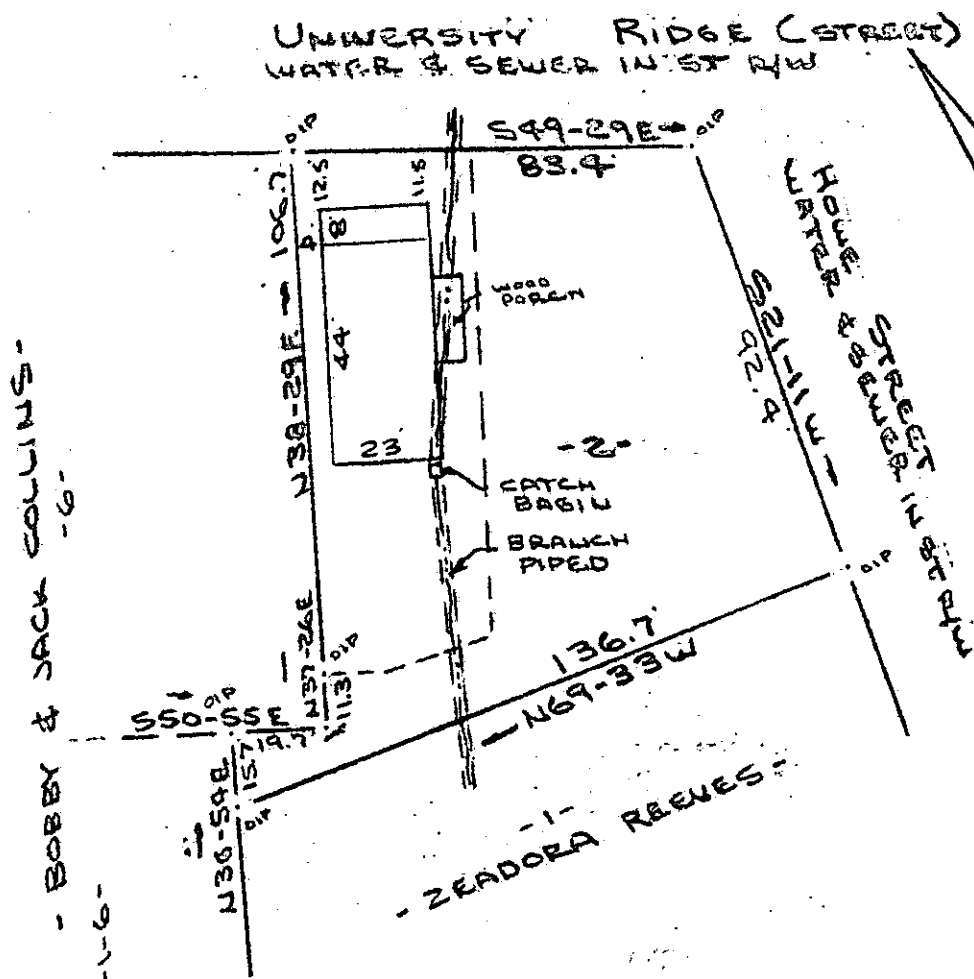

Note:
Improvements
on this lot are
not in a flood
hazard area.

PROPERTY OF
 RUSSELL E. BALLENTINE & TEE H. BALLENTINE & ANN H. MARTIN
 GREENVILLE COUNTY, GREENVILLE, S.C.
 SCALE: 1" = 40' 1 FEB 1984.

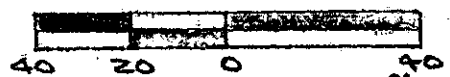

This is to certify that on the 1st day of Feb., 1984, I surveyed the property shown on this plat, being known as lot 2 on plat of J. D. BRIDGES PROPERTY and recorded in the RMC Office Greenville County, S. C., in Plat Book " E " at Page 89; and that the property lines, walls and buildings are as shown hercon, and that the walls and buildings located on said lot do not encroach or project on adjacent street or property, and that no adjacent walls or buildings encroach or project on said premises, and no power lines cross this property except as shown hercon. Also being known as PROPERTY OF RUSSELL E. BALLENTINE & TEE H. BALLENTINE & ANN H. MARTIN and recorded in Plat Book

at Par
R. B. Bruce
 R. B. Bruce, RLS #1952

10-J-59 27927

Recordable Plat

CAROLINA SURVEYING CO.
 112 Manly St.
 Greenville, S. C.

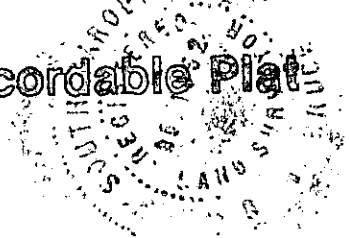

10815 8 001 31801

FILED
 GREENVILLE CO. S. C.
 MAR 12 12 59 PM '84
 DONNIE S. TANKERSLEY
 R.M.C.